

Washington Invasive Species Council

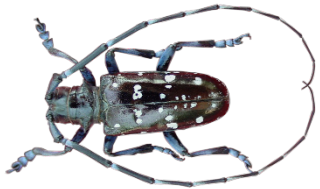

Don't Let It Loose, Washington



Justin Bush
Executive Coordinator
Washington Invasive Species Council
justin.bush@rco.wa.gov
360-902-3088
invasivespecies.wa.gov

WTISC



Washington Invasive Species Council

Council Strategies

1. Leadership and Coordination
2. Prevention
3. Education and Outreach
4. Early Detection and Rapid Response
5. Containment, Control, and Eradication

TABLE OF CONTENTS

INVASIVE SPECIES COUNCIL MEMBERS	BACK COVER
BACKGROUND	
THE INVASIVE SPECIES COUNCIL	1
MISSION STATEMENT	1
PRIMARY GOALS	1
INTRODUCTION	
PROTECTING WASHINGTON'S NATURAL RESOURCES	2
STATEWIDE STRATEGY	3
	4
	5
	9
	12
	14
	17
	18
	19
	20

2015

Strategic Plan

WASHINGTON INVASIVE SPECIES COUNCIL



<https://go.usa.gov/xXaAA>

WISC



Don't Let It Loose, Washington

Current Initiative

Overview

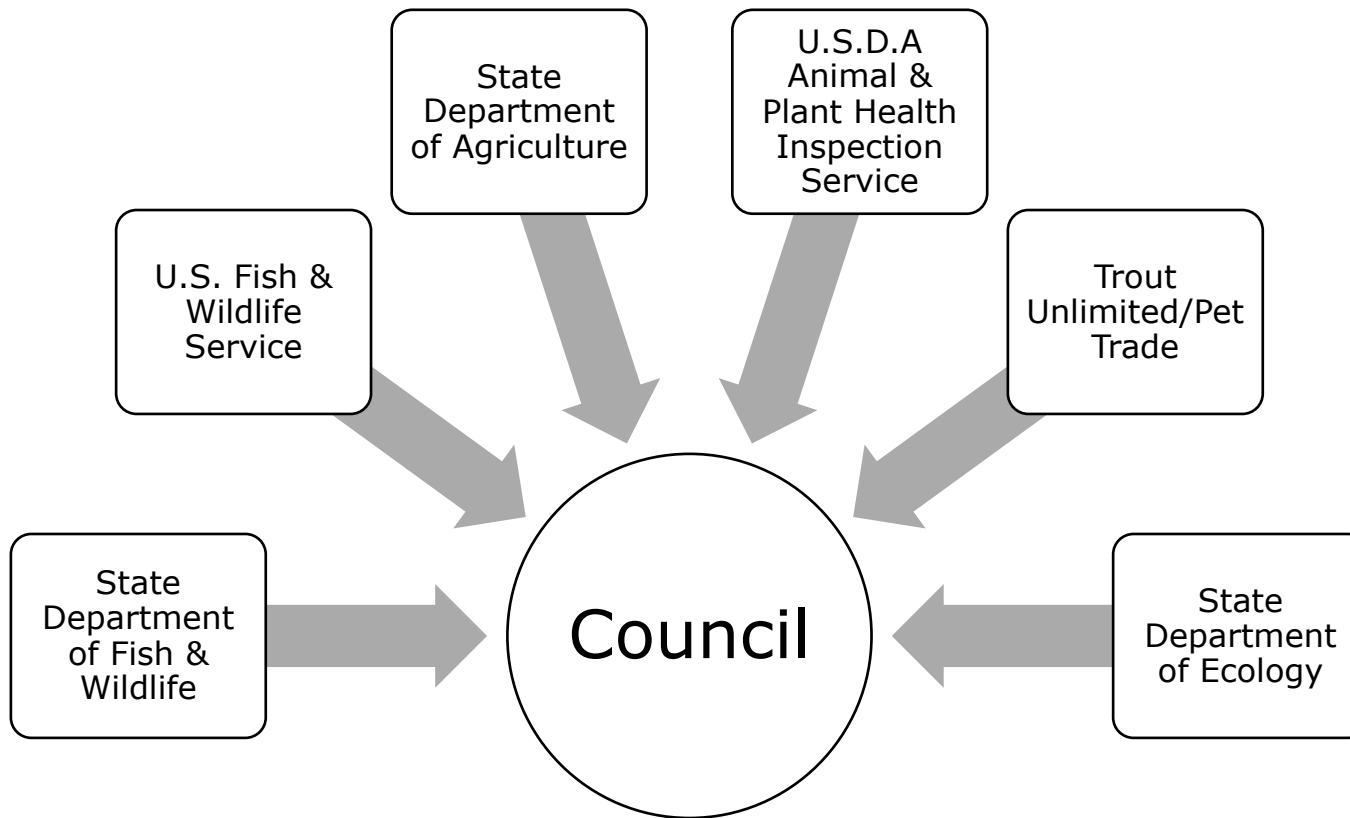

Concerns: Aquatic Invasive Species, Infectious Diseases,
Aquatic Invasive Plants, Insects

WISC



Don't Let It Loose, Washington

Current Initiative

Phase One: Regional Collaboration and Common Messaging



March 3, 2017 OR/WA Invasive
Species Council Collaboration
Meeting

WISC

2016 Portland Pet Convention OR/WA Invasive Species Council Don't Let It Loose Outreach Booth

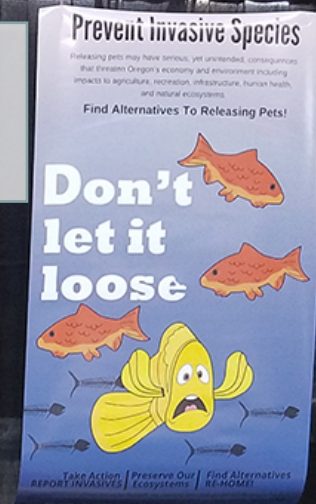

African clawed frogs



Aquatic plants & aquarium water



Pacu fish





Don't Let It Loose, Washington

Current Initiative

Phase Two: Tailored messaging and products

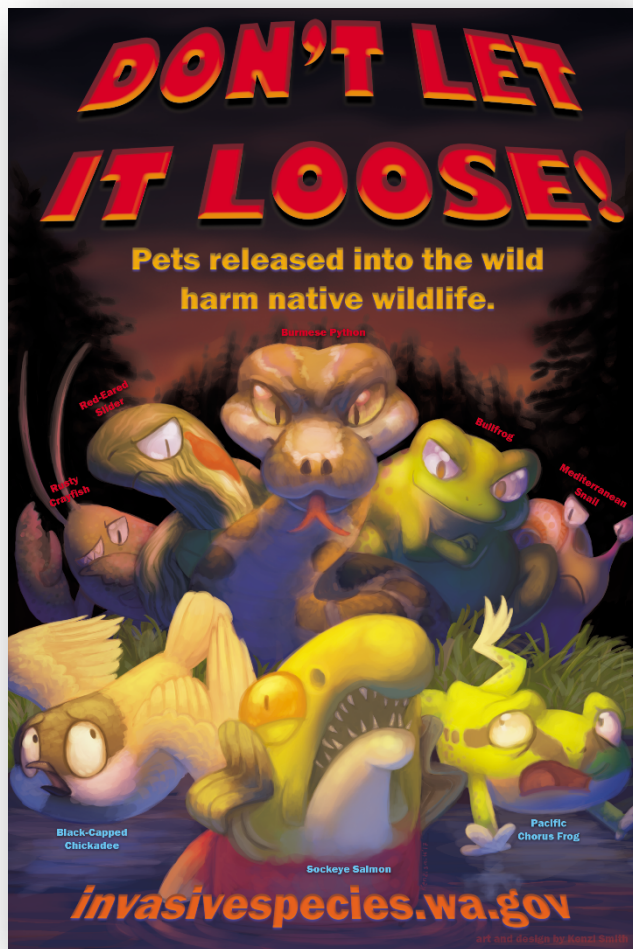

WISC



Don't Let It Loose, Washington

Current Initiative

Phase Three: Potential Partner Inventory

- **Facility Inventory (>1,500 total)**
 - Pet Stores
 - Animal Rescue Centers
 - Veterinary Clinics
- **Data Collected/Compiled**
 - Location
 - Point of contact
 - Hours of operation
 - Level of participation

WISC



Don't Let It Loose, Washington

Current Initiative

Phase Three: Solicitation and Partnership Development

Solicitation

- Invitation to participate
- Response
 - Return mailing
 - Online survey form

Partnership Alternatives

1. No action
2. Unsure
3. Outreach and Education
4. Willing to rehome and/or resolve issue

A large, vertical logo on the right side of the slide. It consists of the letters 'WISC' in a light gray, serif font, stacked vertically on a dark blue rectangular background. The 'W' and 'I' are slightly larger than the 'S' and 'C'. The logo is positioned to the right of the main text area.

Don't Let It Loose, Washington

Current Initiative

Washington
Invasive Species
Council



Phase Four: Implementation

- **Outreach Materials**
 - Posters
 - Flyers
 - Stickers
 - Prohibited species lists & ID guides
 - Reporting pathway information
 - App
 - Email hotline



“WA Invasives” mobile app for Android and iOS devices

WISC

Don't Let It Loose, Washington

Current Initiative

Phase Four: Implementation

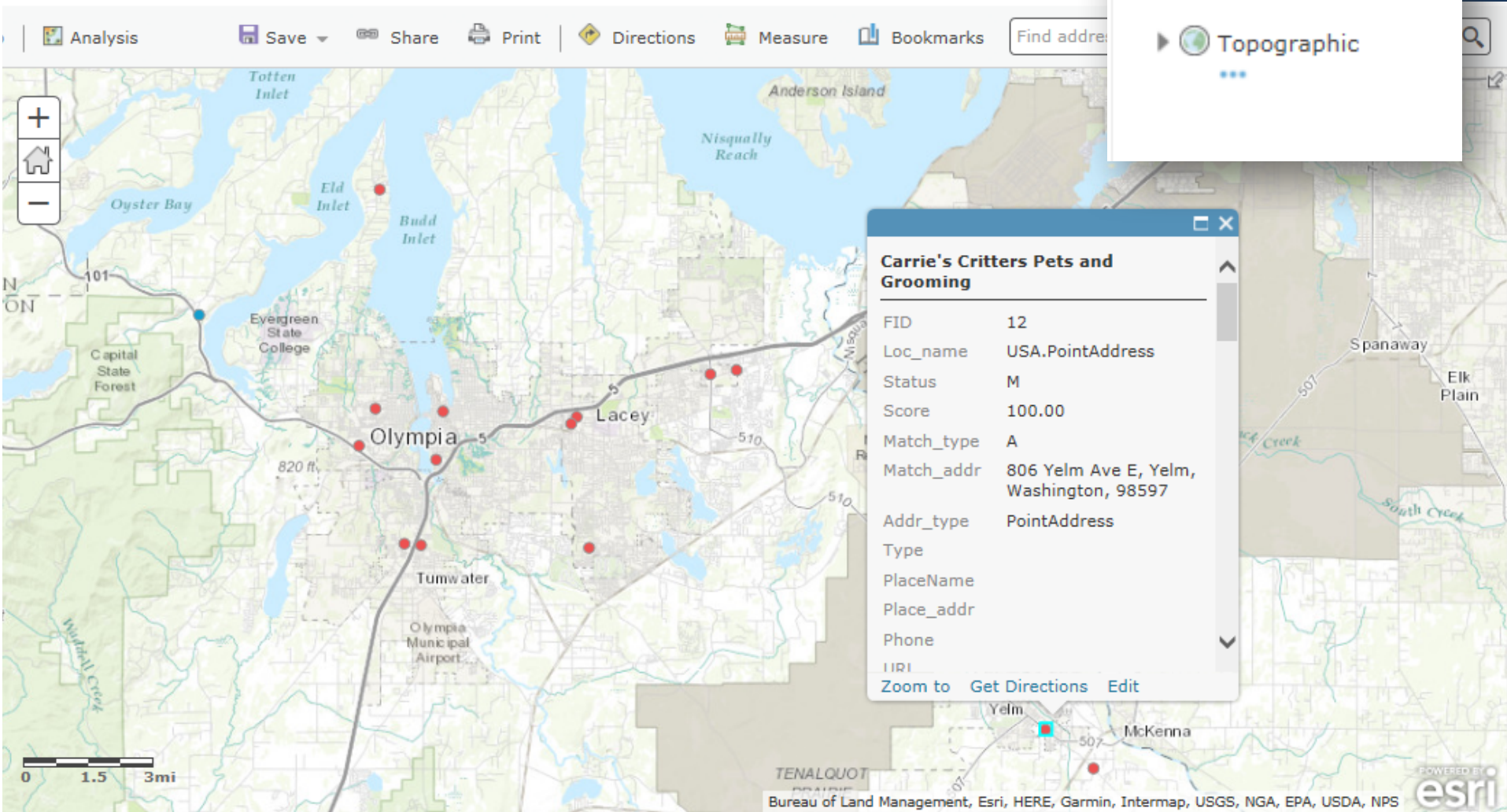



Don't Let It Loose, Washington

Future Initiative

Phase Four: Implementation

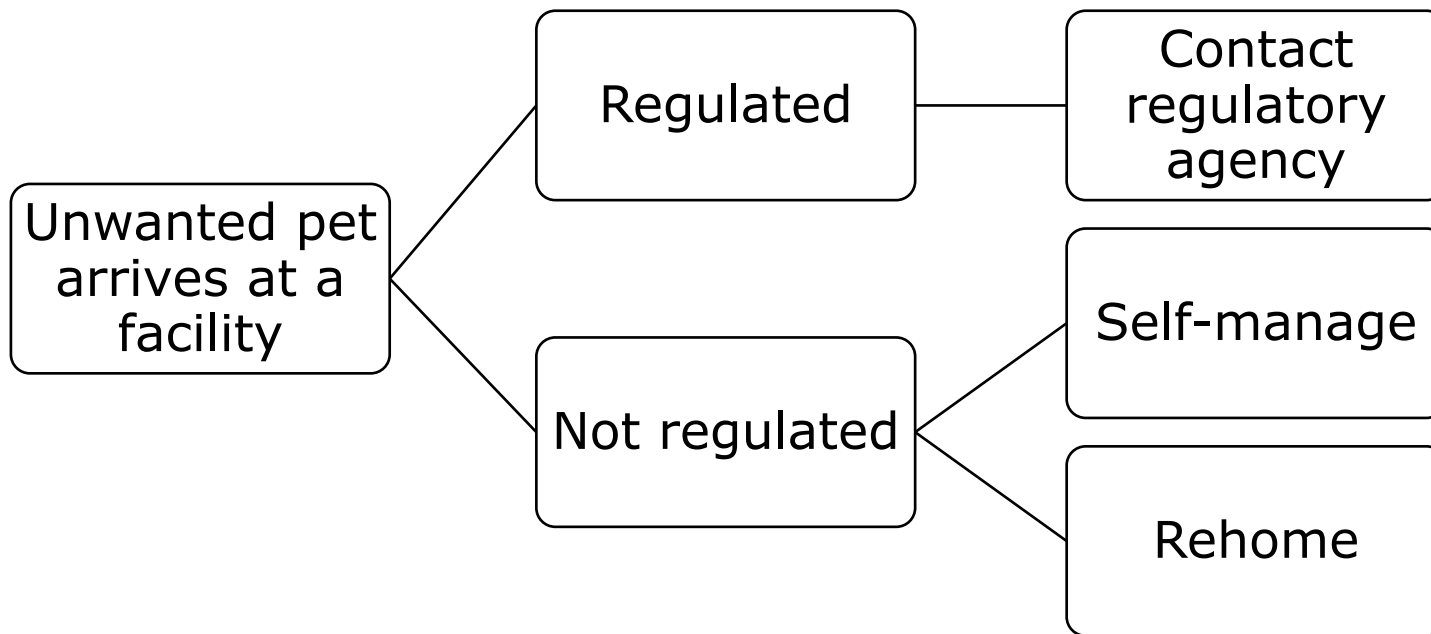

WISC



Don't Let It Loose, Washington

Future Initiative

Phase Five: Pilot amnesty events?

Exotic Pet Amnesty Day allows people to turn in animals, no questions asked

Posted By [Martina Smith](#) on Tue, Aug 30, 2016 at 12:39 pm



Photo via Florida Fish and Wildlife/Flickr

WISC



Don't Let It Loose, Washington

Current Initiative

Adaptive Management and Data Sharing

- **Timelines, and goals**
 - Funding
 - Time
- **Sharing Information**
 - Regionally
- **Partner Development and Support**
 - Partner web portal
 - Check-ins
 - Letters, Webinars
 - Annual reporting



"Sly" a ball python
reported in a Seattle
park in September 2016

WISC

Washington Invasive Species Council

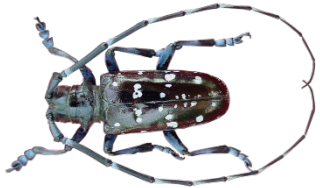

Questions?
Thank you!

Justin Bush
Executive Coordinator
Washington Invasive Species Council
justin.bush@rco.wa.gov
360-902-3088
invasivespecies.wa.gov

WTISC